

AUG 26 1965
6438

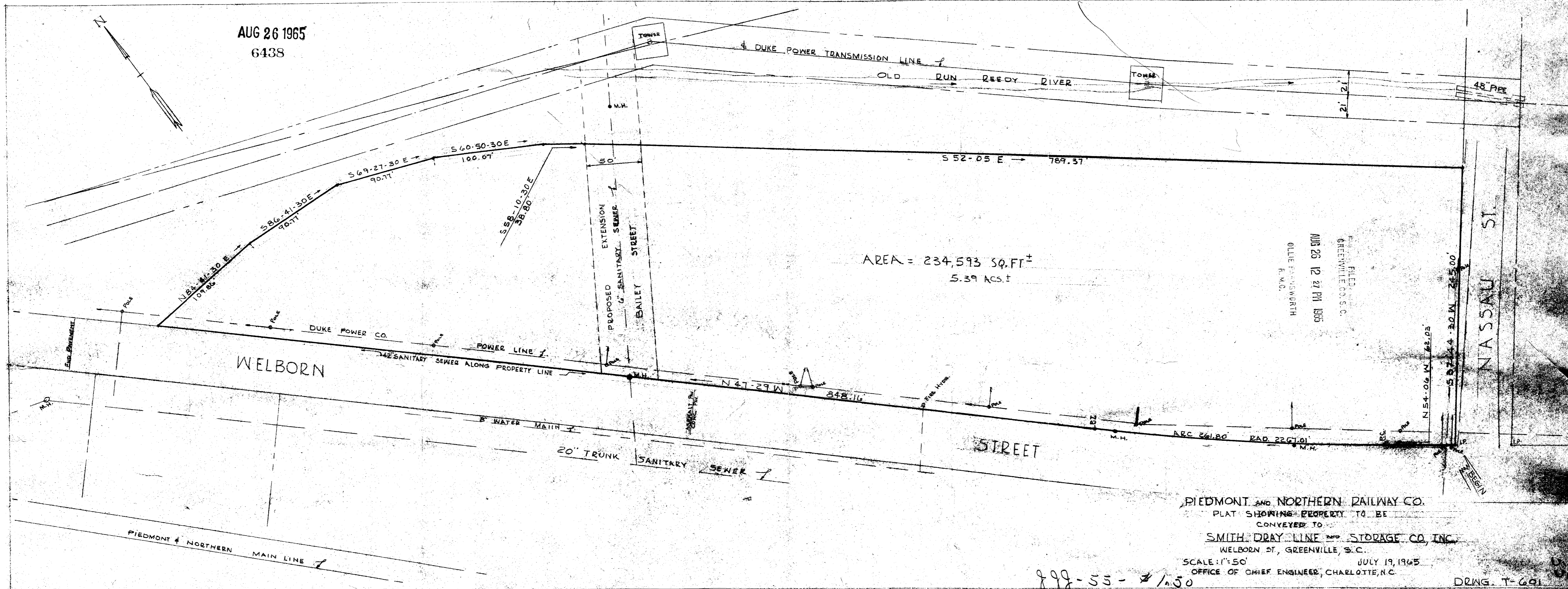
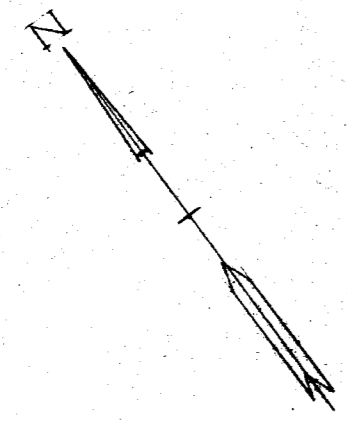

AREA = 234,593 SQ. FT. ±
5.39 ACS. ±

AUG 26 12 27 PM 1965
FILED
GREENVILLE CO. S.C.
OLLIE F. HANWORTH
R.M.O.

PIEDMONT AND NORTHERN RAILWAY CO.
PLAT SHOWING PROPERTY TO BE
CONVEYED TO
SMITH DRAY LINE AND STORAGE CO, INC.
WELBORN ST., GREENVILLE, S.C.

SCALE: 1" = 50'
OFFICE OF CHIEF ENGINEER, CHARLOTTE, N.C.

JULY 19, 1965

DRWG. T-691

899-55-#1.50

CL 38 Filed This 26 day of Aug 19 65
And Recorded in Vol 19 Page 5 at 12:27 P.M.
Register Meane Conveyance Greenville County S.C.